

REUSE EXISTING TOILET

REMOVE EXISTING WINDOW. FRAME, SHEATH, INSULATE AND DRYWALL OPENING. SIDE EXTERIOR WALL TO MATCH EXTERIOR VINYL SIDING.

DEMO PLAN

SCALE: 1/4" = 1'-0"

GENERAL NOTES:

1. REMOVE SHOWER, TOILET, AND SINK/VANITY IN BATHROOM.
2. DISCONNECT AND CAP ALL ELECTRICAL AND WIRING FOR AREAS BEING DEMO-ED.
3. DISCONNECT AND CAP EXISTING PLUMBING FOR DEMO-ED AREAS.
4. REMOVE EXISTING DOORS.
5. PATCH ALL DRYWALL AT WALLS AND CEILING WHERE EXISTING WALLS WERE REMOVED.
6. REMOVE CARPET AND TILE FLOORING IN AREAS BEING DEMO-ED.

LEGEND

	DEMO WALL
	EXISTING WALL

**DENTON
MASTER
BATHROOM**

**DESIGN HOUSE
S T U D I O**

408 ELM STREET • VALPARAISO, INDIANA
P: (219) 310-1345 F: (219) 227-3248

11/19/09

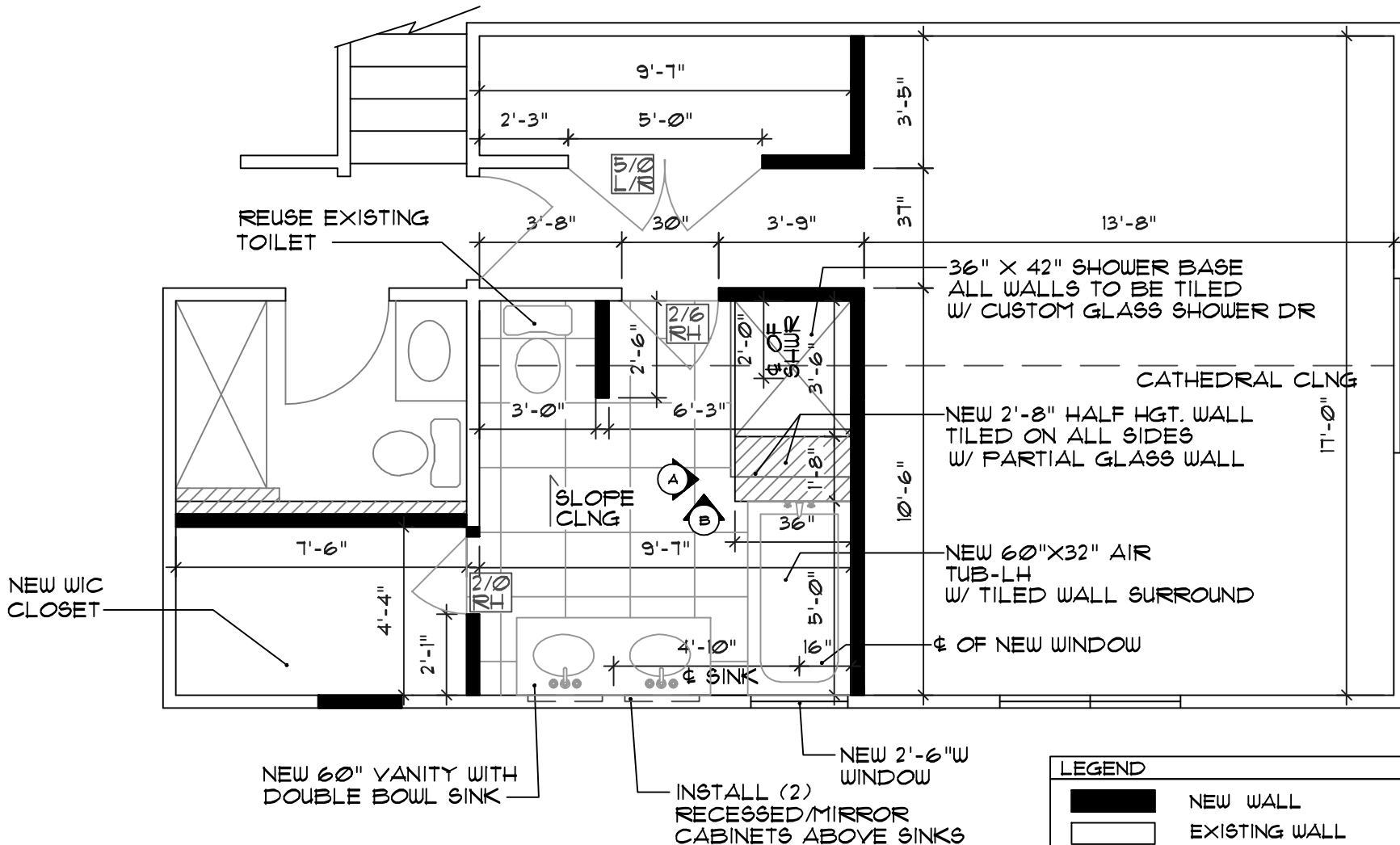

GENERAL NOTES:

1. ALL HOUSE EXTERIOR WALL FRAMING ARE 2X4, 16" O.C.
2. ALL INTERIOR WALLS ARE 2X4 STUD WALLS, UNLESS OTHERWISE NOTED AS 2X6 BEARING OR PLUMBING WALLS.
3. ALL INTERIOR DIMENSIONS ARE TAKEN TO THE FACE OF THE STUDS.
4. ALL DIMENSIONS NEED TO BE FIELD VERIFIED BY CONTRACTOR BEFORE FRAMING BEGINS.
5. ALL FLOORING TO BE DETERMINED BY HOMEOWNER.

NEW FLOOR PLAN
SCALE: 1/4" = 1'-0"

DENTON MASTER BATHROOM	DESIGN HOUSE STUDIO
<small>11/19/09</small>	<small>406 ELM STREET - VALPARAISO, INDIANA P: (219) 310-1345 F: (219) 227-3248</small>

FRAMELESS 3/8" GLASS
SHOWER SURROUND
AND DOOR W/ TOWEL BAR

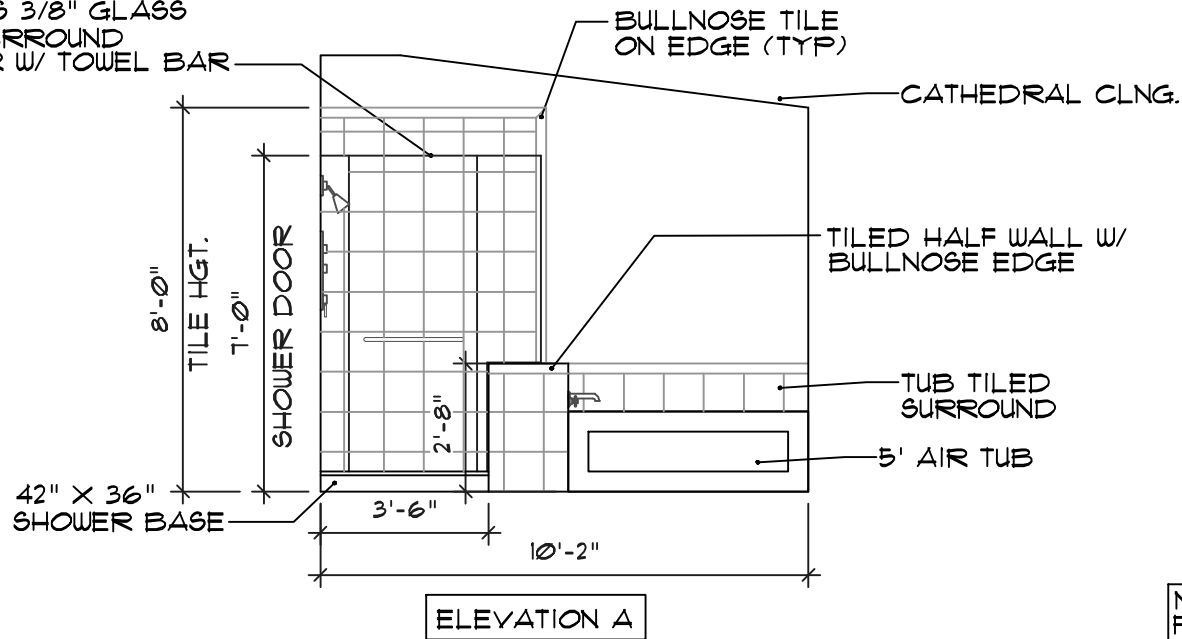

NOTE: ALL WALL AND FLOOR TILE, AND TILE PATTERNS TO BE SELECTED BY OWNER

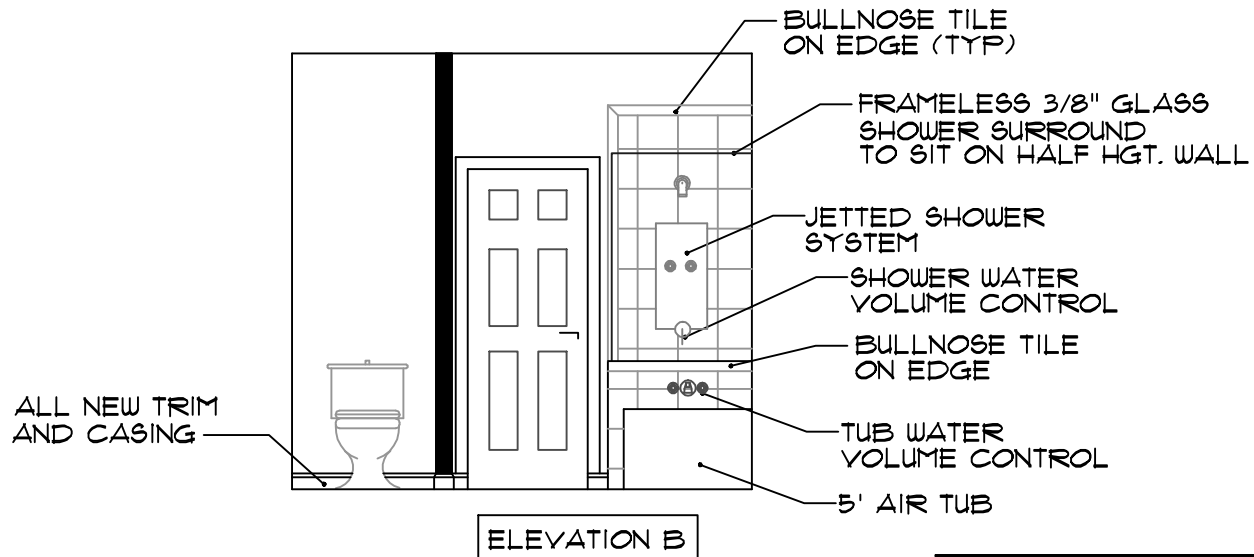

SHOWER/TUB ELEVATION
SCALE: 1/4" = 1'-0"

DENTON
MASTER
BATHROOM

DESIGN HOUSE
S T U D I O

408 ELM STREET - VALPARAISO, INDIANA
P: (219) 310-1345 F: (219) 227-3248

11/19/09